

The Twenty-First Century Body

Art Exhibition

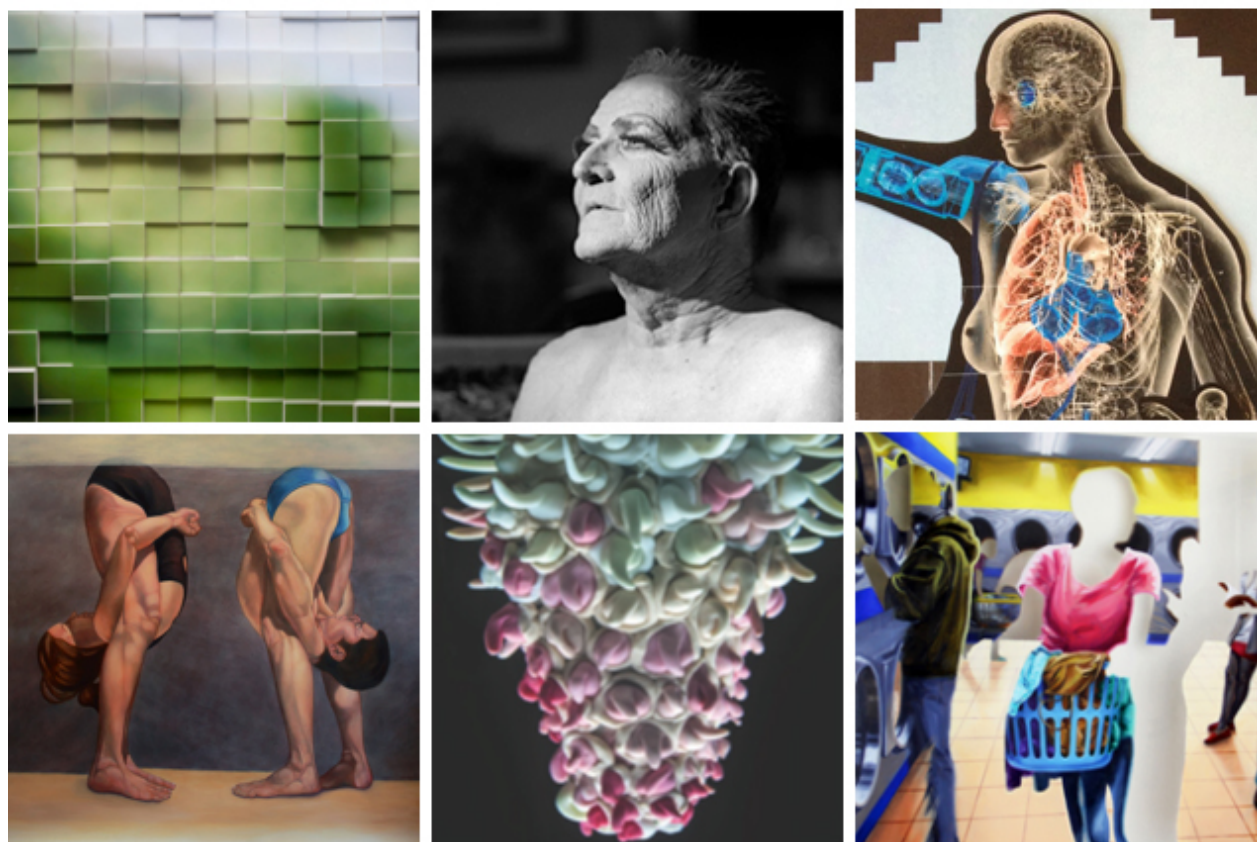

Image credits: Brian Wilson, Edna Lanieri, Andre Rubin, Robin Adsit, Pinar Yoldas, Sammy Chong

Alden Memorial Hall, Worcester Polytechnic Institute, Worcester, MA
October 1- November 6, 2015

Opening Reception and Award Presentation:
Friday, October 2, 6:30-8:30pm

Free and Open to the Public

The exhibition will run concurrently with the Fortieth Annual Meeting of the International Merleau-Ponty Circle. All registered conference participants will receive privileged access to the exhibition in addition to scheduled public viewing times.

For exhibition hours, artist biographies, and travel information, please consult the conference website: www.wpi.edu/+mpcircle

Conference Director: Jennifer McWeeny, jmcweeny@wpi.edu

This event is generously sponsored by WPI's Humanities & Arts Department and the International Merleau-Ponty Circle.

